

SECOND FLOOR

1137 SQ. FT.

10'-2" CEILING HEIGHT

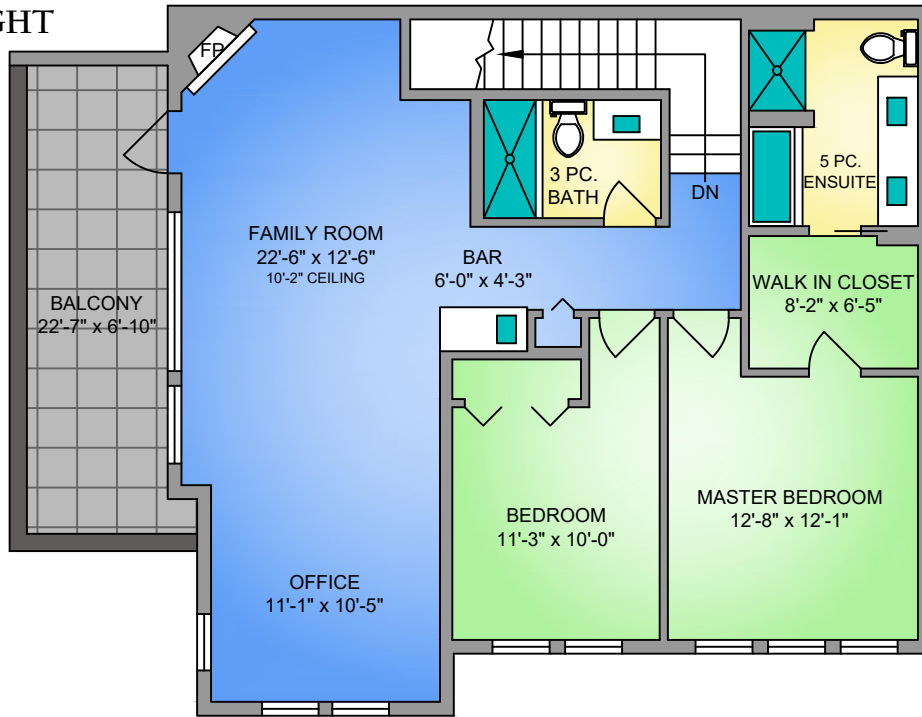

FIRST FLOOR

977 SQ. FT.

8'-8" CEILING HEIGHT

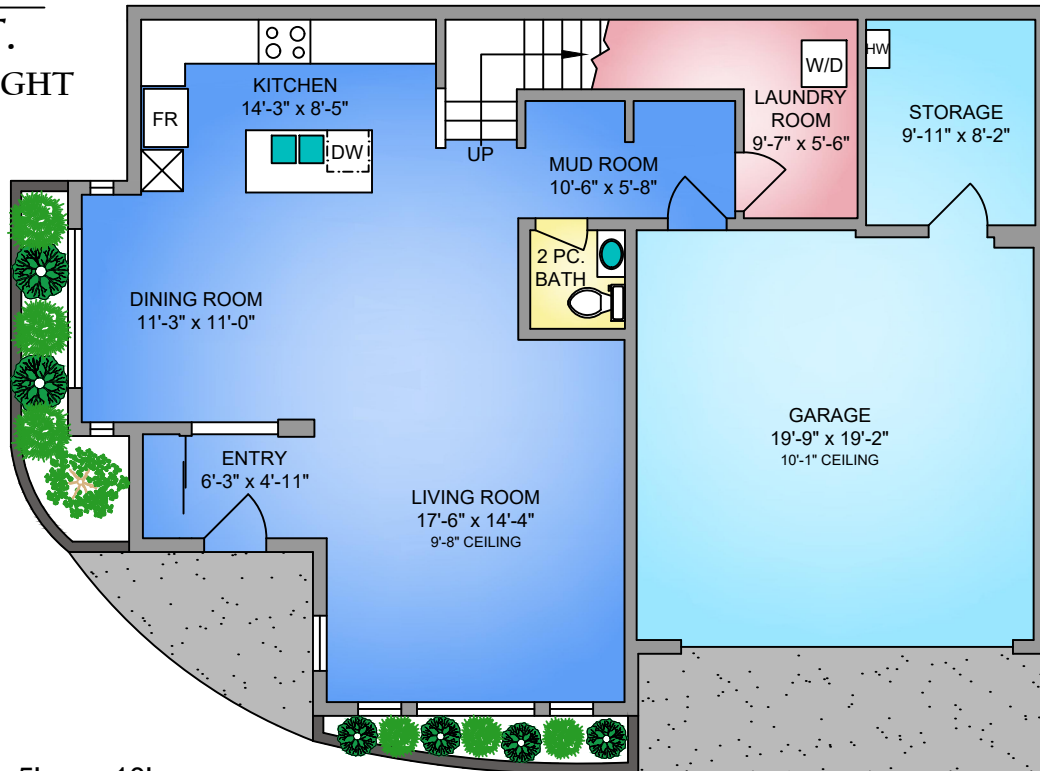

NORTH

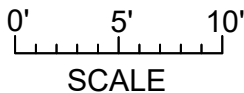
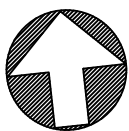

250-884-9753
 matt@propermeasure.com
 www.propermeasure.com



UNIT 105 - 3110 HAVENWOOD LANE			
SEPTEMBER 5, 2019			
PREPARED FOR THE EXCLUSIVE USE OF PROPERTIES IN VICTORIA PROFESSIONALS PLANS MAY NOT BE 100% ACCURATE, IF CRITICAL BUYER TO VERIFY.			
FLOOR	AREA (SQ. FT.)		
	FINISHED	GARAGE	BALCONY
FIRST	977	396	-
SECOND	1137	-	156
TOTAL	2114	396	156